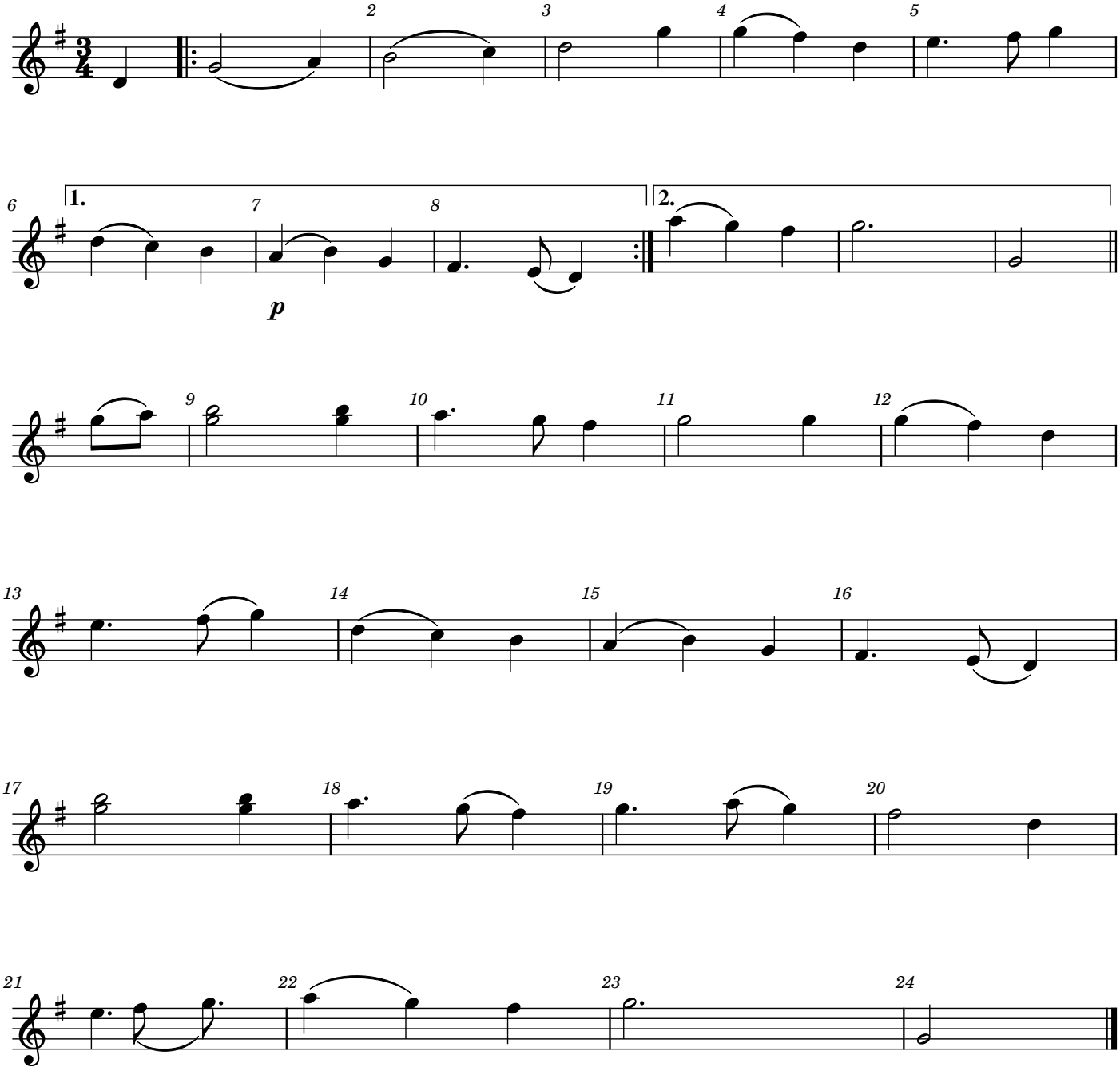Fårehyrdens kone